

To Open This Side - Slide Finger Under Edge
OPEN IMMEDIATELY - DO NOT DELAY

PRSRT STD
U.S. POSTAGE
PAID
PERMIT NO. 072

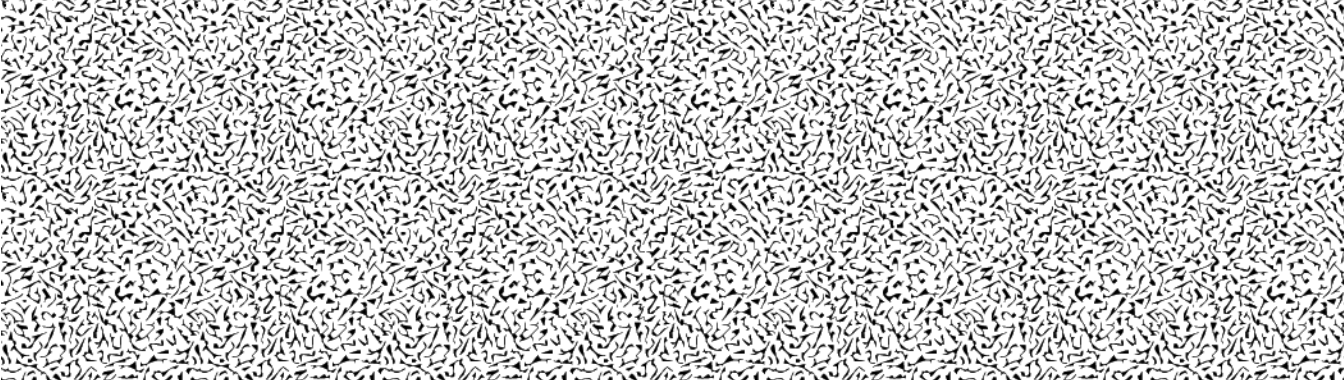

IMPORTANT UPDATE



IMPORTANT UPDATE

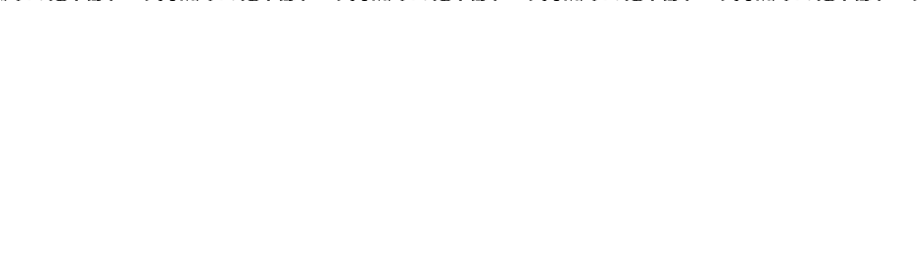
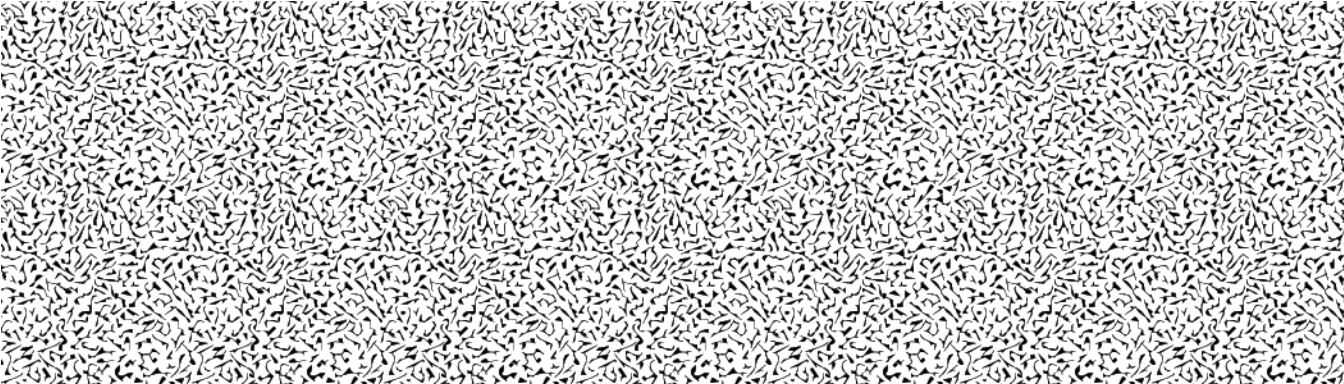

Age

Spouse's Age

County

EP1.6G11F

Signature

Phone

For FREE information regarding the important elder law updates, return this postage-paid card within 5 days.

REQUEST FOR INFORMATION

IMPORTANT ELDER LAW UPDATE

CONGRESS HAS PASSED LEGISLATION THAT STANDARDIZES ENTITLEMENT PROVISIONS FOR PERSONS 60 AND OVER. THESE LAWS PROVIDE THE FOLLOWING BENEFITS:

- SENIORS MAY APPLY TO COMPLETELY AVOID ALL PROBATE AND ESTATE TAXES.
- EXEMPT ASSETS FROM COLLECTION BY GOVERNMENT OR NURSING HOME IF ILL. (WITH NO NEED FOR NURSING HOME INSURANCE!)
- EARN DOUBLE OR TRIPLE INTEREST OF CD'S WITH NO RISK TO PRINCIPAL.
- REDUCE OR AVOID ALL INCOME TAXES ON INVESTMENTS AND SOCIAL SECURITY.
- PROTECTION FROM LOSSES DUE TO MARKET VOLATILITY ON YOUR PRINCIPAL AND INTEREST

AS A U.S. CITIZEN AGE 60 AND OVER, YOU MAY NOW LEARN HOW TO QUALIFY WITHOUT ANY COST UNDER FEDERAL AND STATE LAW.

YOUR IMMEDIATE RESPONSE IS REQUIRED.

Not affiliated with any government agency.



NATIONAL PROCESSING CENTER
PMB #2220
325 PENNSYLVANIA AVENUE, SE
WASHINGTON, DC 20077-1038

POSTAGE WILL BE PAID BY ADDRESSEE

BUSINESS REPLY MAIL
FIRST-CLASS PERMIT NO. 17013 WASHINGTON, D.C.

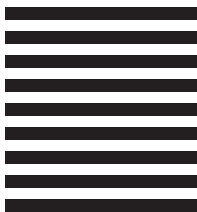

NO POSTAGE
NECESSARY
IF MAILED
IN THE
UNITED STATES